

# PLAT OF SURVEY

A PARCEL OF LAND BEING SITUATED IN THE SOUTHWEST AND SOUTHEAST QUARTER, SECTION 7, TOWNSHIP 6 NORTH, RANGE 1 EAST, ST. JOSEPH TOWNSHIP, WILLIAMS COUNTY, OHIO.

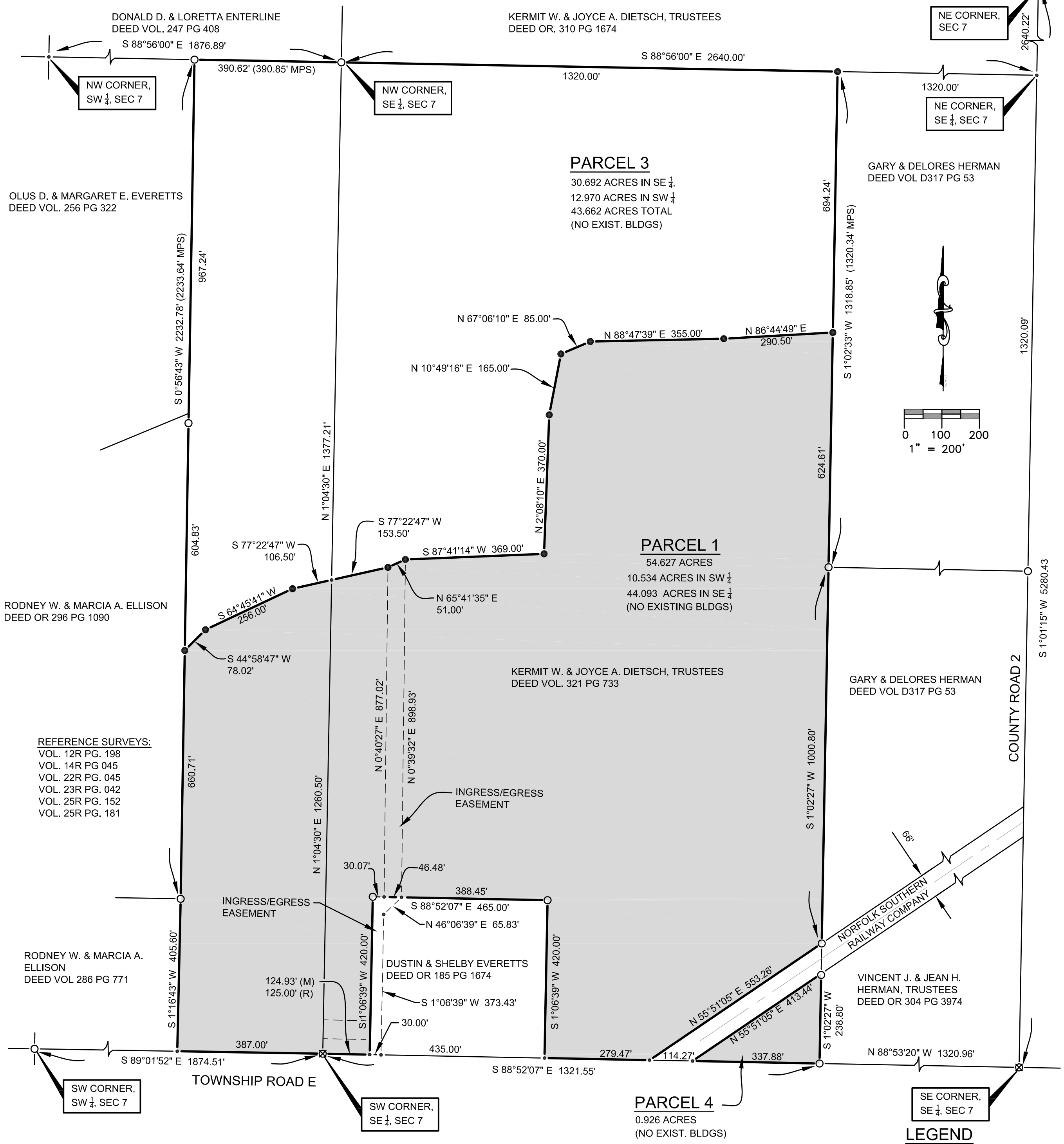

**REFERENCE SURVEYS:**  
 VOL. 12R PG. 198  
 VOL. 14R PG 045  
 VOL. 22R PG. 045  
 VOL. 23R PG. 042  
 VOL. 25R PG. 152  
 VOL. 25R PG. 181

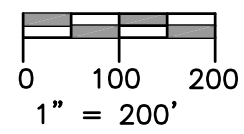

- LEGEND**
- PLACE 5/8" REBAR W/CAP (BELL 6717)
  - X FOUND P.K. NAIL
  - POINT ESTABLISHED THIS SURVEY
  - (R) RECORDED DISTANCE FROM PREVIOUS SURVEY OR DEED
  - ⊗ FOUND RAILROAD SPIKE
  - FOUND IRON PIN OR PIPE
  - ▲ FOUND STONE
  - (M) MEASURED DISTANCE FROM PREVIOUS SURVEY OR DEED

I HEREBY CERTIFY THAT I HAVE SURVEYED THE PREMISES SHOWN ON THE PLAT ABOVE. ALL DIMENSIONS ARE SHOWN IN FEET AND DECIMALS THEREOF. SINCE THIS SURVEY DOES NOT INCLUDE A TITLE SEARCH, THERE COULD BE EASEMENTS OR OTHER ENCUMBRANCES UPON THE LAND WHICH ARE NOT SHOWN ON THIS SURVEY PLAT. IF THESE ARE REQUIRED, PLEASE FURNISH THE NECESSARY INFORMATION. THE BEARINGS AND DISTANCES SHOWN ON THE PLAT ABOVE ARE BASED ON STATE PLANE COORDINATES, SPC83, ZONE-OHIO NORTH. THIS SURVEY HAS BEEN RECORDED IN VOL. 26R PAGE 291 OF THE WILLIAMS COUNTY SURVEY RECORDS.

**REPLACEMENT COPY 11-11-2016**

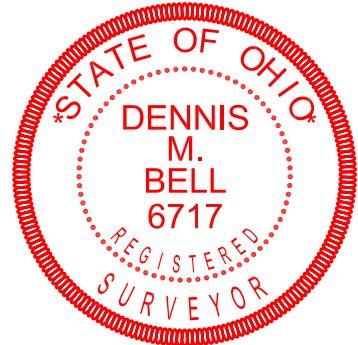

*Dennis M. Bell*

DENNIS M. BELL  
 REGISTERED SURVEYOR NO. 6717

JOB NO: 16-055	DATE: 9-28-2016
05691A State Route 15 P.O. Box 565 Bryan, OH 43506 419-636-2585 419-636-8434 bellengineeringlimited.com	